Onward Travel Information

Tamworth Station

Buses and Taxis

Rail replacement vehicles will operate from the station entrance.

Local area map

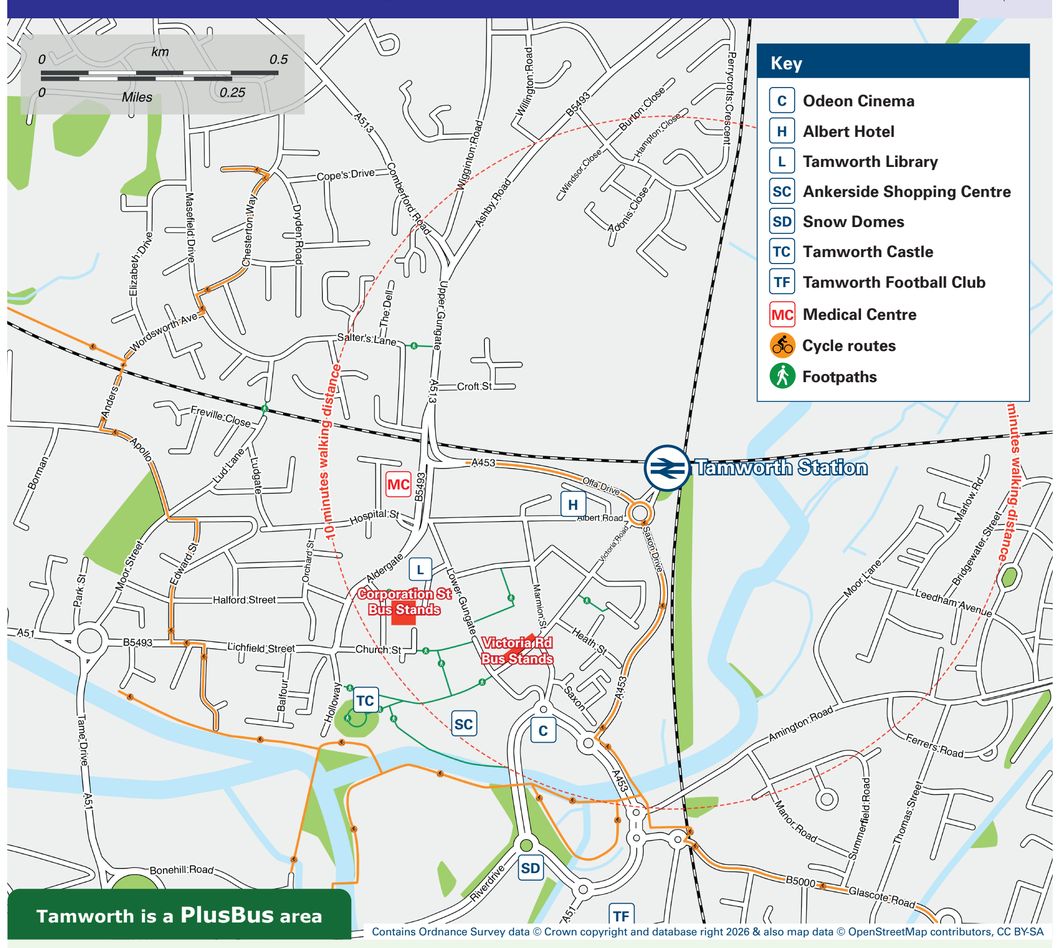

PlusBus

Add **PlusBus** to your train ticket—now available on eTicket from leading rail ticketing apps—for unlimited bus travel in the **PlusBus** zone in your destination town or city. Visit **plusbus.info**

Main destinations by bus (Data correct at August 2026)

DESTINATION	BUS ROUTES	BUS STOP
Alrewas	NMA#	J
● Amington	785#, 786# 5	E Victoria Road B
● Arkall Farm Estate (Barley Crescent)	2	Corporation Street Q
Atherstone	6, 748~	E
Austrey	785#, 786#	E
Baddesley Ensor	6, 748~	E
Bassetts Pole	110	Corporation Street R
● Belgrave	8	Victoria Road C
● Birch Coppice	66	E
● Bonehill	110	Corporation Street R
Coleshill	76**, 76C**	Victoria Road C
Coleshill Parkway Station	76**, 76C**	Victoria Road C
● Coton Green/Leyfields	3	Corporation Street Q
Curdworth	76**, 76C**	Victoria Road C
Dordon	6, 66, 748~	E
● Dosthill	76**, 76A**, 76C** 76B**	Victoria Road C Victoria Road A, C***
Drayton Bassett	Taxi from this Station	Station Taxi Rank
Drayton Manor Park	Taxi from this Station 110###	Station Taxi Rank Corporation Street R
Dunstall Park (Tamworth)	6	J
● Fazeley	76**, 76A**, 76C** 110	Victoria Road C Corporation Street R
● Gillway (Hill Top Avenue)	2	Corporation Street Q
● Glascote (Glascote Road)	4, 7, 7E 6, 66, 748~	Victoria Road D E
● Glascote (Leyland Road)	4	Victoria Road D
● Glascote Heath (Silver Link Road)	4, 7E 6, 748~	Victoria Road D E
Good Hope Hospital (Sutton Coldfield)	110	Corporation Street R
Grendon	6, 748~	E
● Hockley	8	Victoria Road C
● Hopwas	NMA# 765, X65, X66	J Corporation Street N

DESTINATION	BUS ROUTES	BUS STOP
Hurley	76A**, 76C** 76B**	Victoria Road C Victoria Road A, C***
● Kingsbury	76**, 76A**, 76C** 76B**	Victoria Road C Victoria Road A, C***
Lichfield (City Centre)	765, X65, X66	Corporation Street N
Mercia Park	20*	J
● Mile Oak	110	Corporation Street R
Minworth	76**	Victoria Road A
National Memorial Arboretum	NMA#	J
Newton Regis	785#, 786#	E
● Perry Crofts (Tamworth)	2 20*	Corporation Street Q J
Piccadilly	76**, 76A** 76B**	Victoria Road C Victoria Road A, C***
Polesworth	6, 66, 748~, 785#, 786#	E
Shuttington	785#, 786#	E
● Sir Robert Peel Hospital	110	Corporation Street R
● Stonydelph (Glascote Road)	7, 7E 6, 748~, 785#, 786#	Victoria Road D E
● Stonydelph (Pennymoor Road)	7, 7E	Victoria Road D
Sutton Coldfield	110 (Direct) 76** (via Coleshill)	Corporation Street R Victoria Road A
● Tamworth Football Club (The Lamb Ground) ##	4, 7, 7E 8 76B** 6, 66, 748~	Victoria Road D Victoria Road C Victoria Road A, C*** E
● Tamworth Town Centre (Corporation Street)	(12 - 15 minutes walk from this station, please see Bus and Local Area maps)	
● Two Gates (for Wilnecote Station)	76**, 76A** 76B**	Victoria Road C Victoria Road A, C***
● Ventura Park	6 76**, 76A** 10 110	J Victoria Road C Victoria Road B Corporation Street R
Warton	785#, 786#	E

DESTINATION	BUS ROUTES	BUS STOP
Whitehouse Common	110	Corporation Street R
Whittington Barracks	NMA# 765, X65, X66	J Corporation Street N
Whittington Village	NMA# 765	J Corporation Street N
Wood End	76A** 76B**	Victoria Road C Victoria Road A, C***

● **PlusBus** destination, please see below for details.

Bus stops {N}, {O}, {Q} on Corporation Road are a 12-15 minutes walk from Tamworth Railway Station.

Bus routes 2, 5, 7, 8, 66 and 110 operate daily services.

Bus routes 3, 4, 6, 10, 765, X65 and X66 operate Mondays to Saturdays services, only. No Sunday services.

Bus route 7E operates evenings service on Mondasy to Saturdays, only. No daytimes or Sundays services.

For bus times and days of operation please contact Traveline on www.traveline.info

~ Bus route 748 operates limited daytime Sundays and Bank Holidays services, only.

* Bus route 20 operates a limited daytime service on Mondays to Fridays, and 1 Sunday service, only. No evening or Saturday service.

** Bus routes 76, 76A, 76B and 76C operate limited daytime services on Mondays to Saturdays, only. No evening or Sunday services.

*** Bus route 76B operates from Victoria Road stand C Monday to Saturday and Corporation Street stand D on Sundays.

Bus routes 785, 786 & NMA operate limited daytime services daily, Mondays to Sundays. No evening services.

To Tamworth Football Club, alight bus routes 4, 7, 7E, 65, 66 and 748 at Kettlebrook Road and bus routes 8 and 76B opposite the Snowdome.

To Drayton Manor Park, alight bus route 110 at Fazeley Fallow Road, then walk 15 minutes via Fallow Road & Drayton Manor Drive.

Direct trains operate to this destination from this station.

Direct trains operate to Lichfield Trent Valley station, from where trains and buses operate to Lichfield City Centre.

It's a 15 to 20 minutes walk to this Tamworth town centre location from the railway station, see maps for walking routes.

Taxis

Tamworth station is served by a taxi rank or cab office. Check availability before travelling, and pre-book if necessary. Please consider using the following local operators: (Inclusion of this number doesn't represent any endorsement of the taxi firm)

Acorn Taxis
01827 633 33

Tamworth Taxis
01827 622 22

Further information about all onward travel

Local Cycle Info

tamworth.gov.uk

For more information about cycle routes.

National Cycle Info

walkwheelcycletrust.org.uk

Bus Times

See timetable displays at bus stops.

traveline public transport info
www.traveline.info
0871 200 22 33
calls cost 12p per minute plus your phone company's access charge

PlusBus

plusbus.info

PlusBus is a discount price 'bus pass' that you buy with your train ticket. It gives you unlimited bus travel around your chosen town, on participating buses. Visit **plusbus.info**

National Rail Enquiries

Online	NRE App	Social Media	Alert Me	Contact Centre	PlusBike
nationalrail.co.uk	Free National Rail Enquiries app for iOS and Android	facebook.com/nationalrailenq @nationalrailenq	nationalrail.co.uk/alertme You can sign up to Alert Me messages on the National Rail Enquiries website where you can receive train and platform notifications directly to your smart phone.	03457 48 49 50 Calls cost no more than calls to geographic numbers (01 or 02) and may be recorded.	nationalrail.co.uk/plusbike For more information.

London Northwestern Railway

National Rail

Scan this code with your mobile for full station information.

This poster shows details of popular destinations and main, frequent bus routes. Additional services may run, so please check with Traveline or see posters at local bus stops. Whilst considerable care has been taken to ensure the information contained on this poster is correct and accurate, National Rail cannot accept responsibility for any loss or inconvenience caused by any errors or omissions, or for loss, damage, injury or inconvenience relating to the cancellation, alteration, delay or diversion of a service. For any feedback, please e-mail comments@onwardtravelposters.com

V17.0 - FAB - 08/2026