Onward Travel Information

Northampton Station

Buses and Taxis

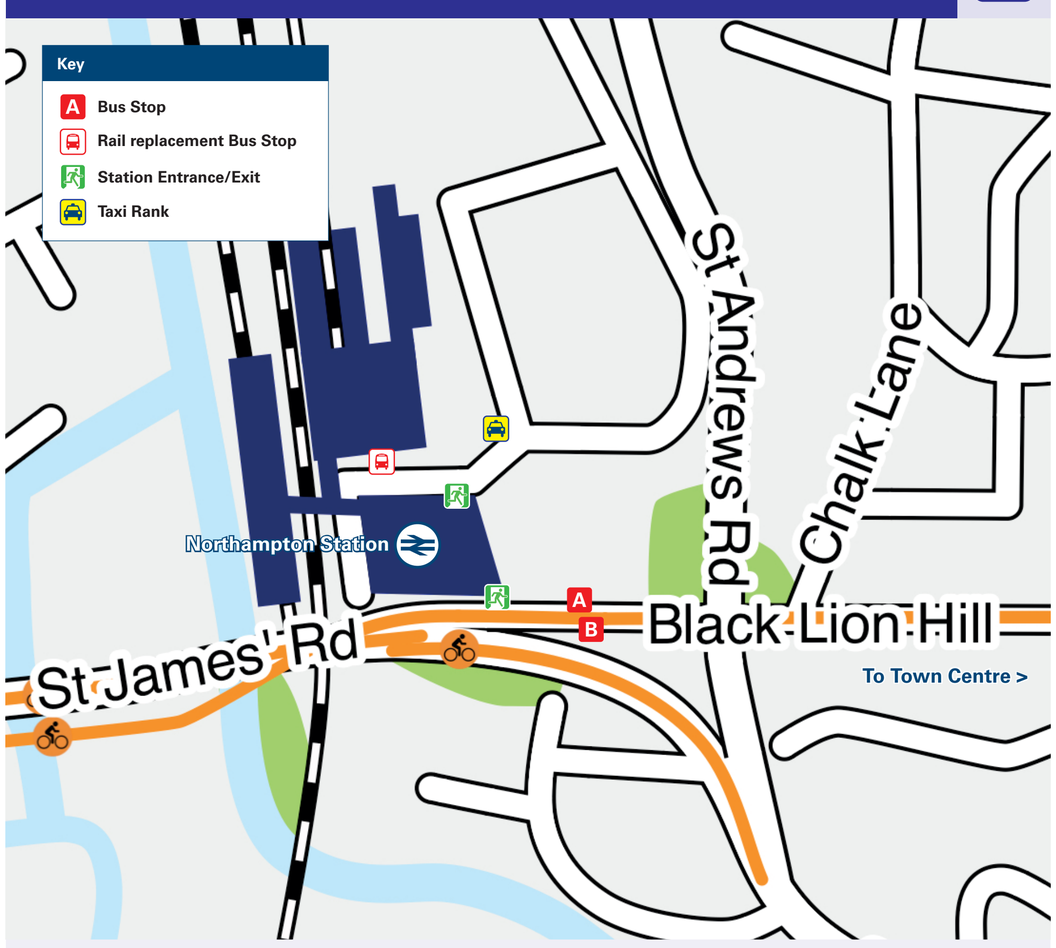

Rail replacement vehicles will operate from the turning circle on the car park side of the station building.

Local area map

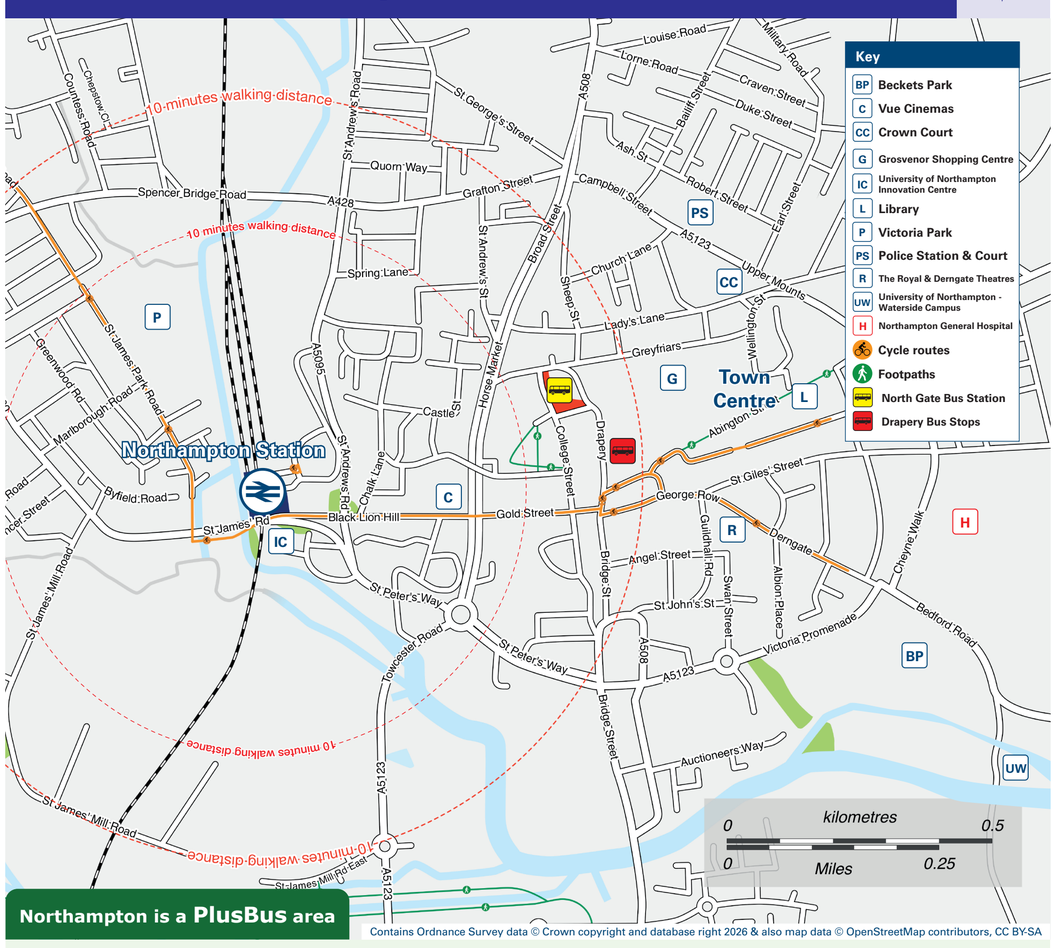

Northampton is a PlusBus area

Contains Ordnance Survey data © Crown copyright and database right 2026 & also map data © OpenStreetMap contributors, CC BY-SA

PlusBus

Add PlusBus to your train ticket—now available on eTicket from leading rail ticketing apps—for unlimited bus travel in the PlusBus zone in your destination town or city. Visit plusbus.info

Main destinations by bus (Data correct at July 2026)

DESTINATION	BUS ROUTES	BUS STOP
● Abington (for County Cricket Ground)	1, 16, X46, X47	Bus Station 7, 12, 13
● Abington Vale	5	Bus Station 5
Bedford	41	Bus Station 14
● Bellinge	16	Bus Station 12
● Blackthorn	8	A
	1, 2, 8	Bus Station 7, 8, 9
Bozeat	VH1#	Bus Station 14
● Brackmills	12, 12A, VH1#	Bus Station 6, 14
Brafield-on-the-Green	41, VH1#	Bus Station 14
● Briar Hill	3	Drapery 15
Brixworth	17, X7	Bus Station 3
Bugbrooke	D3	B
● Camp Hill	3	Drapery 15
Cogenhoe / Whiston	VH1#	Bus Station 14
Corby	X4	Bus Station 13
● Dallington	19#, 96#, 96A#	B
Daventry	D2, D3	B
● Duston	9, 9A, 9B*	B
Earls Barton	X4, X46, X47	Bus Station 13
● East Hunsbury	3, 12, 12A, 88#	6, 15, 17
● Ecton Brook	16	Bus Station 12
Flore	D2, D3	B
● Franklin's Gardens (Northampton RUFC) ~	9, 9A, 9B*, 15, 15A##, D2, D3	B
● Goldings	1, 2, 5	Bus Station 5, 7, 8
● Grange Park	11, 11A, X6	Drapery 18
● Great Billing	16, X46, X47	Bus Station 12, 13
Great Houghton	41, VH1#	Bus Station 14
Grendon	VH1#	Bus Station 14
● Hardingstone	11, 11A	Drapery 18
Harpole	D2, D3	B
● Headlands (Birchfield Road East)	16	Bus Station 12
● Headlands (Broadmead Avenue)	8	A
	7, 7B##, 8	Bus Station 9, 11
● Headlands (Broadway East)	X10	Bus Station 10
Higham Ferrers	X47	Bus Station 13
Kettering	X4, X10	Bus Station 10, 13
● Kings Heath	8, 8A	B
● Kingsley Park	8, 8A	A
	2, 4B, 7, 7B##, 8, X10	Bus Station 4, 7, 8, 9, 10, 11
● Kingsthorpe	4, 4A, 14, 17, X7	Bus Station 2, 3, 4
Kislingbury	D2, D3	B
● The Lakes	12A, 41, VH1#	Bus Station 6, 14
● Lings	5	Bus Station 5
● Little Billing	16	Bus Station 12
Little Houghton	VH1#	Bus Station 14
Market Harborough	X7	Bus Station 3
● Moulton	7B##, X10	Bus Station 10, 11
● Moulton Park	7	Bus Station 11
Nether Heyford	D3	B
● New Duston	9, 9A, 15, 96#, 96A#	B
● Northampton College	8, 8A	A
	7, 7B##, 8, 8A, 16, VH1#, X10, X46, X47	Bus Station 9, 10, 11, 12, 13, 14
● Northampton General Hospital	5, 9B*, 12A, VH1#, X4	Bus Station 5, 6, 13, 14
	9B*, 87#	A
● Northampton Town Centre	8, 8A, 9, 9A, 9B*, 15, 15A##, 18**, 19#, 55, 87#, X88#, 96#, 96A#, D2, D3	A
● Obelisk Rise	4	Bus Station 4
Olney	41	Bus Station 14
● Parklands	8A	A
Raunds / Stanwick	X47	Bus Station 13
● Rectory Farm	8	A
	1, 2, 8	Bus Station 7, 8, 9
● Riverside Retail Park	5	Bus Station 5
Roade	33#, X33#, X6	14, 18
Rushden / Rushden Lakes	VH1#, X46, X47	Bus Station 13, 14
● Rye Hill	19#, 96	B
● Sixfields (Weedon Road)	15, 15A##, D2, D3	B
● Sixfields Stadium (Northampton Town FC / Park & Ride)	15, 18**, 55, X88#, D2, D3	B
● Southfields	5	Bus Station 5
● Spinney Hill (Kettering Road)	2	Bus Station 8
● Spring Park (Acre Lane)	14	Bus Station 2
● Standens Barn	5, 16	Bus Station 5, 12
● St Crispin	15, 15A##	B
● St Giles Park	15, 15A##	B
● Sunnyside / Holly Lodge Drive	4	Bus Station 4
● Swan Valley / Pineham	55	B
● Thorplands	1, 2	Bus Station 7, 8
Towcester	87#, X88#	B
	88#	Drapery 17
● Town Centre (Bus Interchange)	8, 8A, 9, 9A, 9B*, 15, 15A##, 18**, 55, 87#, 96#, 96A#, D2, D3	A
● University, St Georges Avenue Campus	4B	Bus Station 4
● University, Boughton Green Road Halls of Residence	4A, 4B	Bus Station 4
● University (Waterside Campus)	18**	A
	4, 4A, 4B	Drapery 16
● Upton	15, 15A##, D2, D3	B
Weedon	D2, D3	B
Wellingborough	VH1#, X4, X46, X47	Bus Station 13, 14
West Haddon	96#, 96A#	B
● West Hunsbury / Shelfleys	88#	Drapery 17
● Weston Favell Centre	8	A
	1, 5, 8, 16, VH1#, X46, X47	Bus Station 5, 7, 9, 12, 13, 14
Wilby	X4	Bus Station 13
Wollaston	VH1#	Bus Station 14
● Wootton	11, 11A	Drapery 18
	33#, X33#	Bus Station 14
● Wootton Fields	12, 12A	Bus Station 6
Yardley Hastings	41	Bus Station 14

NOTES

● PlusBus destination, please see below for details.

Northampton Bus Interchange - North Gate Bus Station Bays {1} to {14}, is a 15 minutes walk from this station. Please see Local Area map.

Northampton Bus Interchange - Drapery Bus Stops {15} to {22}, is a 15 minutes walk from this station. Please see Local Area map.

For bus times and days of operation please contact Traveline on www.traveline.info

* Bus route 9B operates a limited evening service on Mondays to Saturdays, and an all day Sunday service.

** Bus route 18 operates services on Mondays to Fridays, only. No Saturdays or Sundays services.

19, 33, X33, 87, 88, X88, 96, 96A & VH1 Village Hopper minibus runs limited services on Mondays to Saturdays, only. No Sunday services.

Bus routes 7B & 15A operate services on Sundays & Bank Holidays, only.

~ Alight bus at Merku Bingo Hall (formerly Beacon Bingo) for the "cinch stadium at Franklin's Gardens".

It's a 15 minutes walk from this station to Northampton town centre, and a 15-20 minutes walk to Franklin's Gardens, for cinch stadium and Northampton RUFC. Please see Local area map.

Taxis

Northampton is a major station where taxis are usually available on a rank. Advance booking is not normally necessary, unless arriving early in the morning or late at night. Operators who may accept bookings include: (Inclusion of this number doesn't represent any endorsement of the taxi firm)

Enroute Taxis
01604 606 060

Skyline Taxis
01604 222 111

Amber Cars
01604 232 666

Further information about all onward travel

Local Cycle Info

westnorthants.gov.uk

For more information about cycle routes.

National Cycle Info

walkwheelcycletrust.org.uk

Bus Times

See timetable displays at bus stops.

traveline public transport info
www.traveline.info
0871 200 22 33
calls cost 12p per minute plus your phone company's access charge

PlusBus

plusbus.info

PlusBus is a discount price 'bus pass' that you buy with your train ticket. It gives you unlimited bus travel around your chosen town, on participating buses. Visit **plusbus.info**

National Rail Enquiries

Online	NRE App	Social Media	Alert Me	Contact Centre	PlusBike
nationalrail.co.uk	Free National Rail Enquiries app for iOS and Android	facebook.com/nationalrailenq @nationalrailenq	nationalrail.co.uk/alertme You can sign up to Alert Me messages on the National Rail Enquiries website where you can receive train and platform notifications directly to your smart phone.	03457 48 49 50 Calls cost no more than calls to geographic numbers (01 or 02) and may be recorded.	nationalrail.co.uk/plusbike For more information.

London Northwestern Railway

National Rail

Scan this code with your mobile for full station information.

This poster shows details of popular destinations and main, frequent bus routes. Additional services may run, so please check with Traveline or see posters at local bus stops. Whilst considerable care has been taken to ensure the information contained on this poster is correct and accurate, National Rail cannot accept responsibility for any loss or inconvenience caused by any errors or omissions, or for loss, damage, injury or inconvenience relating to the cancellation, alteration, delay or diversion of a service. For any feedback, please e-mail comments@onwardtravelposters.com

V17.0 - FAB - 07/2026