

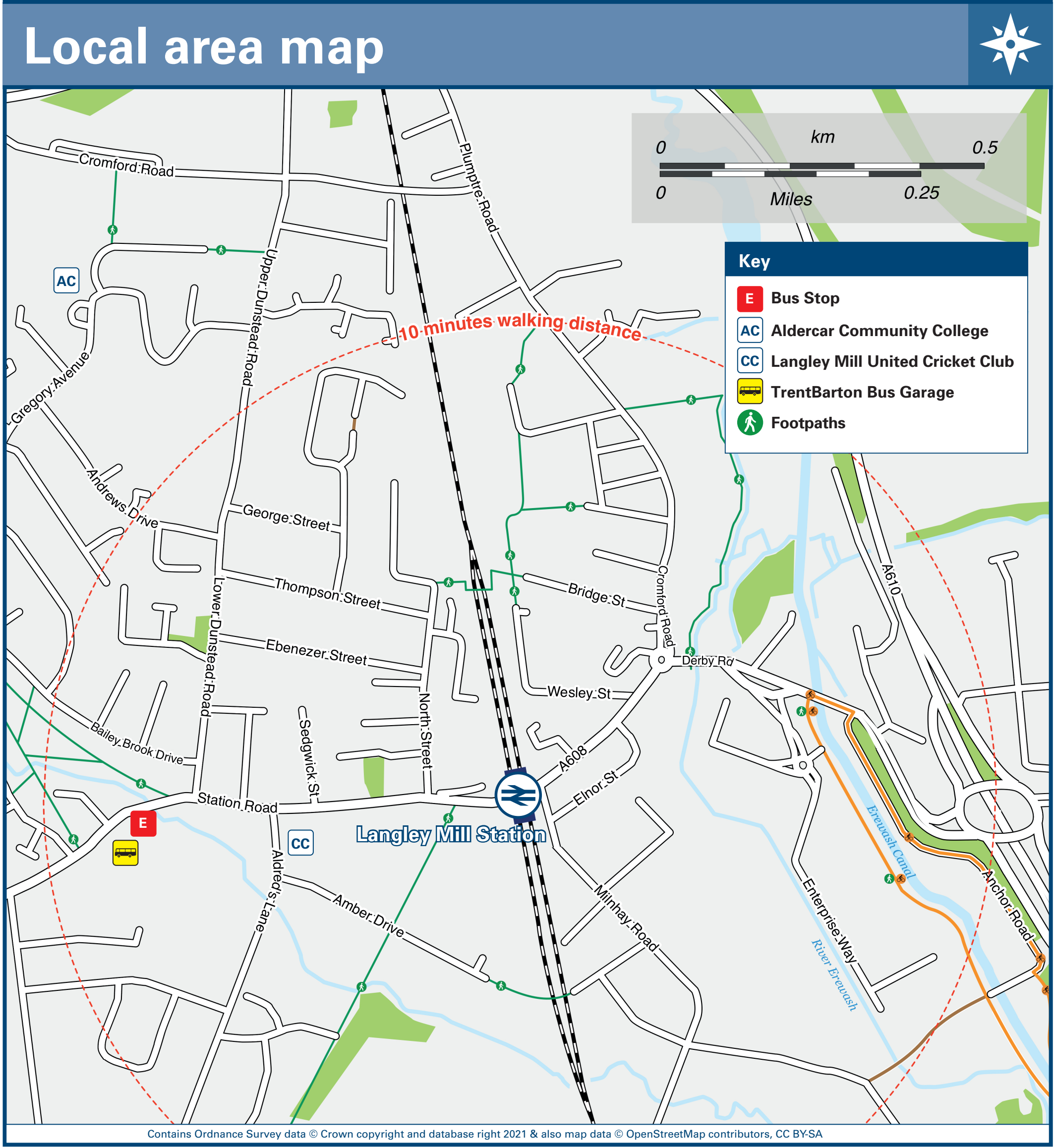

# Langley Mill Station

## Onward Travel Information



### Main destinations by bus

(Data correct at June 2023)

DESTINATION	BUS ROUTES	BUS STOP
Aldercar	34	C
Annesley	33	B
Brinsley	33	B
Cinderhill	rainbow one	B
Codnor	rainbow one	A
Cotmanhay (Ilkeston Community Hospital)	33	A
	34	C, E
Cross Hill	rainbow one	A
Eastwood	33, rainbow one	B
	34	D
Giltbrook	rainbow one	B
	34	D
Heanor (Market Place) #	33, rainbow one	A
	34	C, E

DESTINATION	BUS ROUTES	BUS STOP
Hucknall	34	D
Ilkeston (Market Place) @##	33	A
	34	C, E
Kimberley	rainbow one	B
	34	D
Kirkby in Ashfield	33	B
Larkfields	34	D
Loscoe	rainbow one	A
Mansfield (Bus Station)	33	B
Marpool	34	C, E
Newthorpe	rainbow one	B
	34	D
Nottingham (City Centre, Victoria Bus Station) @	rainbow one	B
Nuthall	rainbow one	B

DESTINATION	BUS ROUTES	BUS STOP
Ripley	rainbow one	A
Sherwood Business Park	33	B
Shipley	33	A
	34	C, E
Sutton in Ashfield (Bus Station)	33	B
Underwood	33	B
Watnall	34	D

#### Notes

Bus route 33 operates Mondays to Saturdays only.  
Bus routes 34 and rainbow one operate daily.  
For bus times and the latest bus service information, please contact Traveline on 0871 200 22 33.  
# Change at Heanor Market Place for frequent buses to Derby and Alfreton.  
## Change at Ilkeston Market Place for frequent buses to Derby, East Midlands Airport, Long Eaton and Stapleford.  
Cycle sustrans.org  
@ Direct trains operate to this destination from this station.

<h3>Taxis</h3>	Langley Mill station has no taxi rank or cab office. Advance booking is essential, please consider using the following operator: (Inclusion of this number doesn't represent any endorsement of the taxi firm)	<b>Astra Taxis</b> 01773 530 450	<b>Bond Cars of Heanor</b> 01773 761 007	<b>Eastwood Cars</b> 01773 770 000
----------------	--	-------------------------------------	---	---------------------------------------

Further information about all onward travel					
<b>Local Cycle Info</b> <a href="http://ambervalley.gov.uk">ambervalley.gov.uk</a> For more information about cycle routes.	<b>National Cycle Info</b> <a href="http://sustrans.org.uk">sustrans.org.uk</a> Sustrans is the UK's leading sustainable transport charity.	<b>Bus Times</b> See timetable displays at bus stops. <a href="http://www.traveline.info">www.traveline.info</a> 0871 200 22 33 call cost 15p per minute plus your phone company's access charge	<b>NextBuses</b> <b>Find the bus times for your stop.</b> Search for a bus stop by entering a postcode, street & town or a stop name & town.	<b>PlusBus</b> <b>plusbus.info</b> A discount price 'bus pass' that you buy with your train ticket. It gives you unlimited bus travel around your chosen town, on participating buses.	<b>PlusBike</b> <a href="http://nationalrail.co.uk/plusbike">nationalrail.co.uk/plusbike</a> For more information.
National Rail Enquiries					
<b>Online</b> <a href="http://nationalrail.co.uk">nationalrail.co.uk</a>	<b>NRE App</b> Free National Rail Enquiries app for iOS and Android	<b>Social Media</b> facebook.com/nationalrailenq @nationalrailenq	<b>Alert Me</b> You can sign up to Alert Me messages on the National Rail Enquiries website where you can receive train and platform notifications directly to your smart phone. <a href="http://nationalrail.co.uk/alertme">nationalrail.co.uk/alertme</a>	<b>Contact Centre</b> 03457 48 49 50 Calls cost no more than calls to geographic numbers (01 or 02) and may be recorded.	

Britain's train companies working together