Onward Travel Information

Birmingham International Station

Buses, Taxis and Cycles

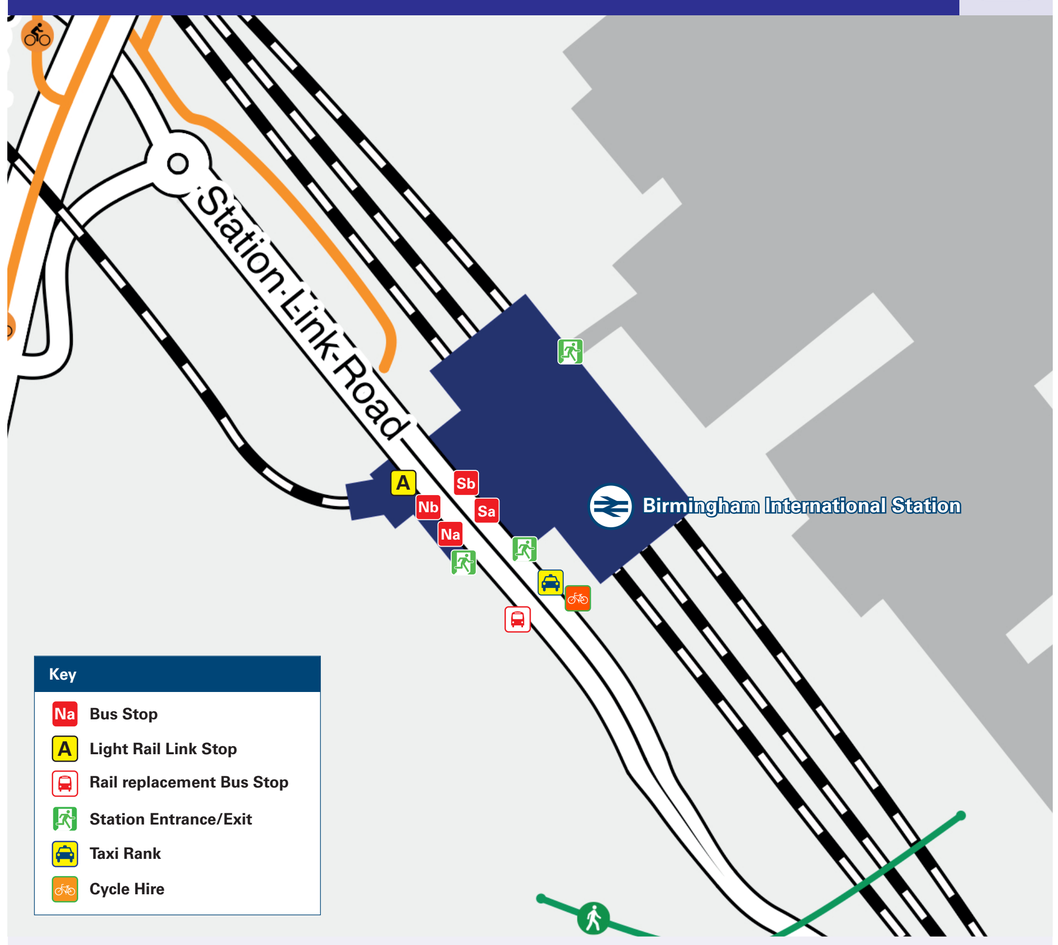

Rail replacement coach services can be found at the front of the station, opposite the entrance to the long stay car park.

Local area map

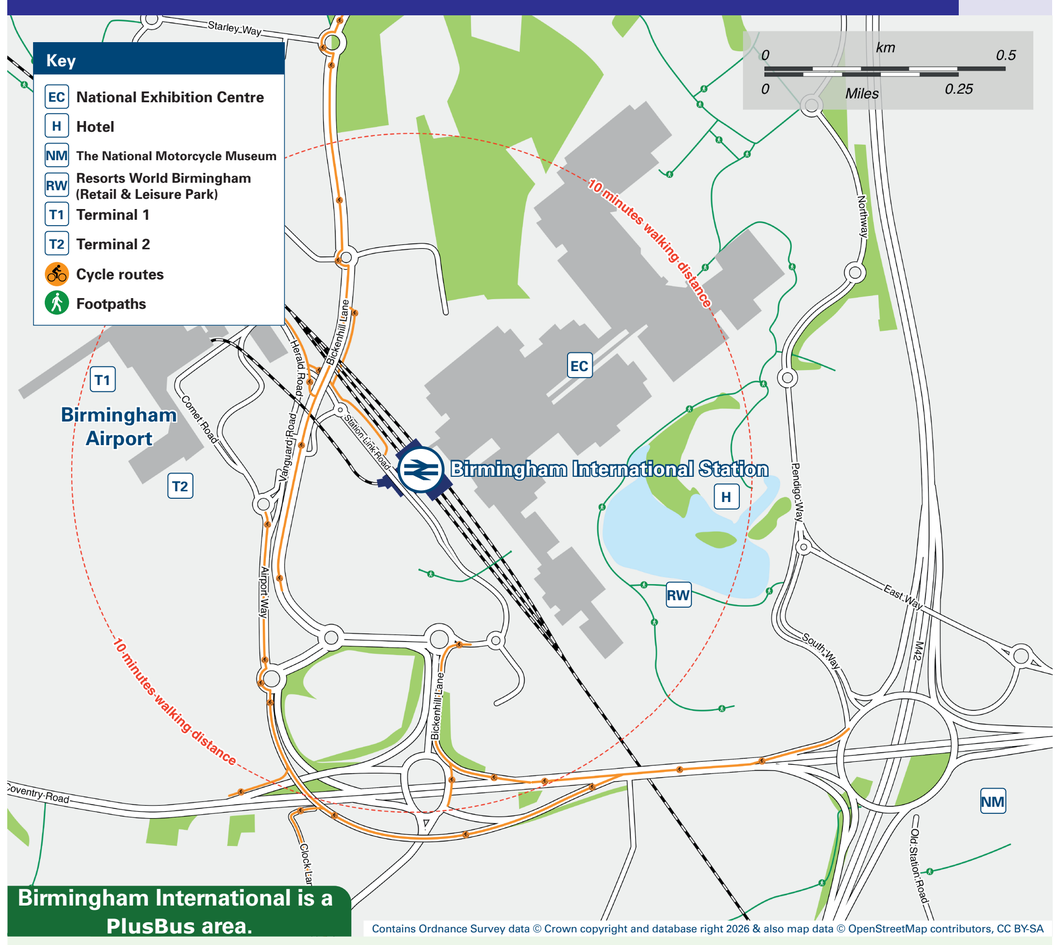

Contains Ordnance Survey data © Crown copyright and database right 2026 & also map data © OpenStreetMap contributors, CC BY-SA

PlusBus

Add **PlusBus** to your train ticket—now available on eTicket from leading rail ticketing apps—for unlimited bus travel in the **PlusBus** zone in your destination town or city. Visit **plusbus.info**

Main destinations by bus (Data correct at October 2026)

DESTINATION	BUS ROUTES	BUS STOP
Allesley	X1	SB
Bacons End	X12	SA
Birmingham Business Park	96*	NA
	97A	NB
	X12	SA
Birmingham City Centre	X1, X12	SA
	17A	NA
	97A	NB
Birmingham Airport Terminal	Air-Rail Link	A
	X12	SB
	17A, 96*	NA
	97A	NB
Bordesley	X1	SA
	17A	NA
	97A	NB
Bordesley Green	97A	NB
Castle Bromwich	96*	NA
	X12	SA
Chelmsley Wood Interchange	96*	NA
	97A	NB
	X12	SA
Coventry	X1	SB
Elmdon (Cargo Terminal)	X1	SA
	X12	SB
Elmdon Heath	X12	SB
Erdington (Six Ways)	96*	NA
Fort Shopping Park	96*	NA
Garretts Green	17A	NA
Hay Mills	X1	SA
Heartlands Hospital	97A	NB
Kingshurst	X12	SA
Kingstanding	96*	NA
Kitts Green	97A	NB
Lea Hall	97A	NB
Marston Green	17A	NA
Meriden (The Green)	X1	SB
Parkfield Estate (Castle Bromwich)	X12	SA
Sheldon	X1	SA
Small Heath	17A	NA
	96*	NA
Smiths Wood	X12	SA
Solihull (Station Interchange)	X12	SB
Solihull (Town Centre)	X12	SB
Stechford	97A	NB
Tile Cross	17A	NA
Yardley (Swan Centre)	X1	SA

NOTES

Bus routes 17A, 97A, X1, X12 and the Air-Rail Link operate daily services.

For bus times and days of operation please contact Traveline on www.traveline.info.

Direct trains operate to this destination from this station.

Direct tram service operates to this destination from this station.

* Bus route 96 operates an evening service on Mondays to Saturdays, and an all day service on Sundays & Public Holidays from this station.

Bike Hire bromptondock.co.uk 020 8232 3931 (text 3134 to reserve bike)

PlusBus destination, please see below for details.

Taxis

Birmingham International is a major station where taxis are usually on a rank. Advance booking is not normally necessary, unless arriving early in the morning or late at night. Operators who may accept bookings include: (Inclusion of this number doesn't represent any endorsement of the taxi firm)

Airport Cars & BrumTaxi
0121 442 6600

Birmingham Airport Transfers
0121 803 6903

VEEZU Taxis
0121 744 1111

Further information about all onward travel

Local Cycle Info

solihull.gov.uk

For more information about cycle routes.

National Cycle Info

walkwheelcycletrust.org.uk

Bus Times

See timetable displays at bus stops.

traveline public transport info
www.traveline.info
0871 200 22 33
calls cost 12p per minute plus your phone company's access charge

PlusBus

plusbus.info

PlusBus is a discount price 'bus pass' that you buy with your train ticket. It gives you unlimited bus travel around your chosen town, on participating buses. Visit **plusbus.info**

National Rail Enquiries

Online	NRE App	Social Media	Alert Me	Contact Centre	PlusBike
nationalrail.co.uk	**Free National Rail Enquiries app for iOS and Android**	**facebook.com/nationalrailenq** **@nationalrailenq**	**nationalrail.co.uk/alertme** You can sign up to Alert Me messages on the National Rail Enquiries website where you can receive train and platform notifications directly to your smart phone.	**03457 48 49 50** Calls cost no more than calls to geographic numbers (01 or 02) and may be recorded.	**nationalrail.co.uk/plusbike** For more information.

AVANTI WEST COAST

National Rail

Scan this code with your mobile for full station information.

This poster shows details of popular destinations and main, frequent bus routes. Additional services may run, so please check with Traveline or see posters at local bus stops. Whilst considerable care has been taken to ensure the information contained on this poster is correct and accurate, National Rail cannot accept responsibility for any loss or inconvenience caused by any errors or omissions, or for loss, damage, injury or inconvenience relating to the cancellation, alteration, delay or diversion of a service. For any feedback, please e-mail comments@onwardtravelposters.com

V17.0 - FAB - 10/2026