Onward Travel Information

Preston Station

Buses and Taxis

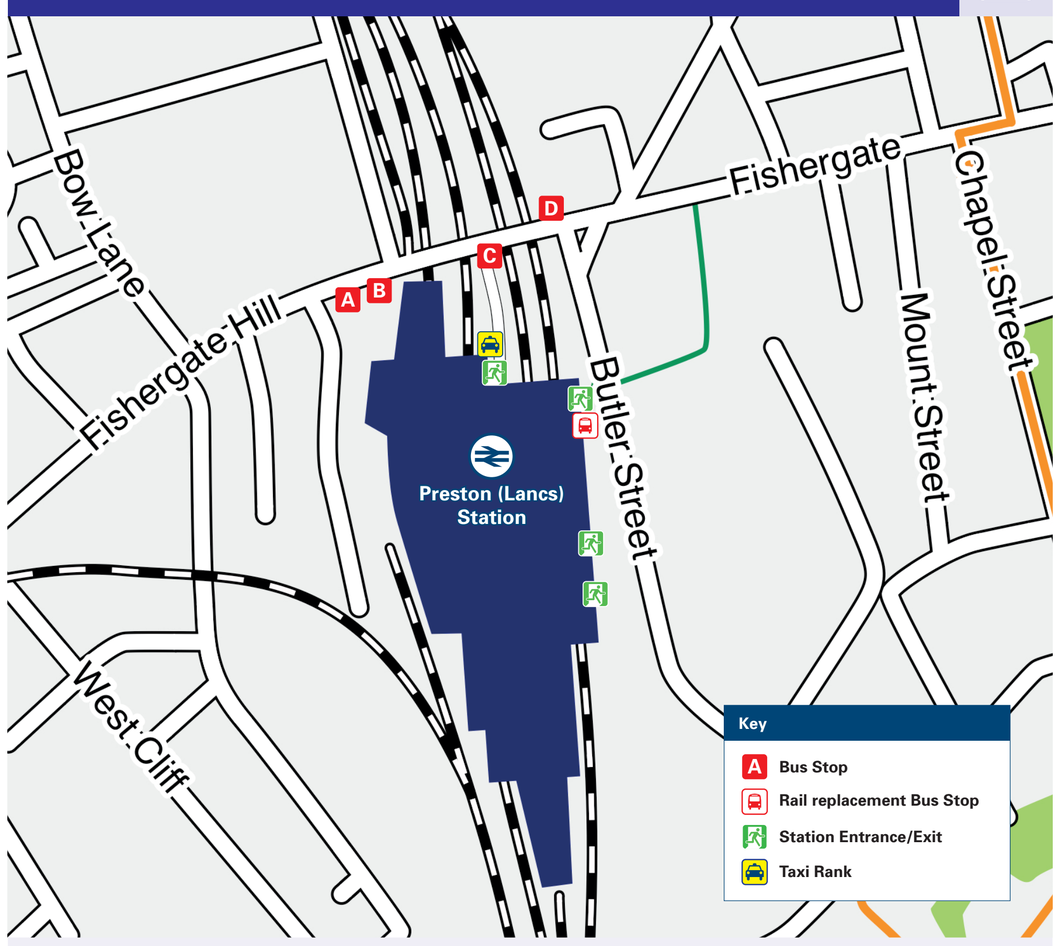

Rail replacement buses Pick Up / Drop Off in the short stay car park on Butler Street.

Local area map

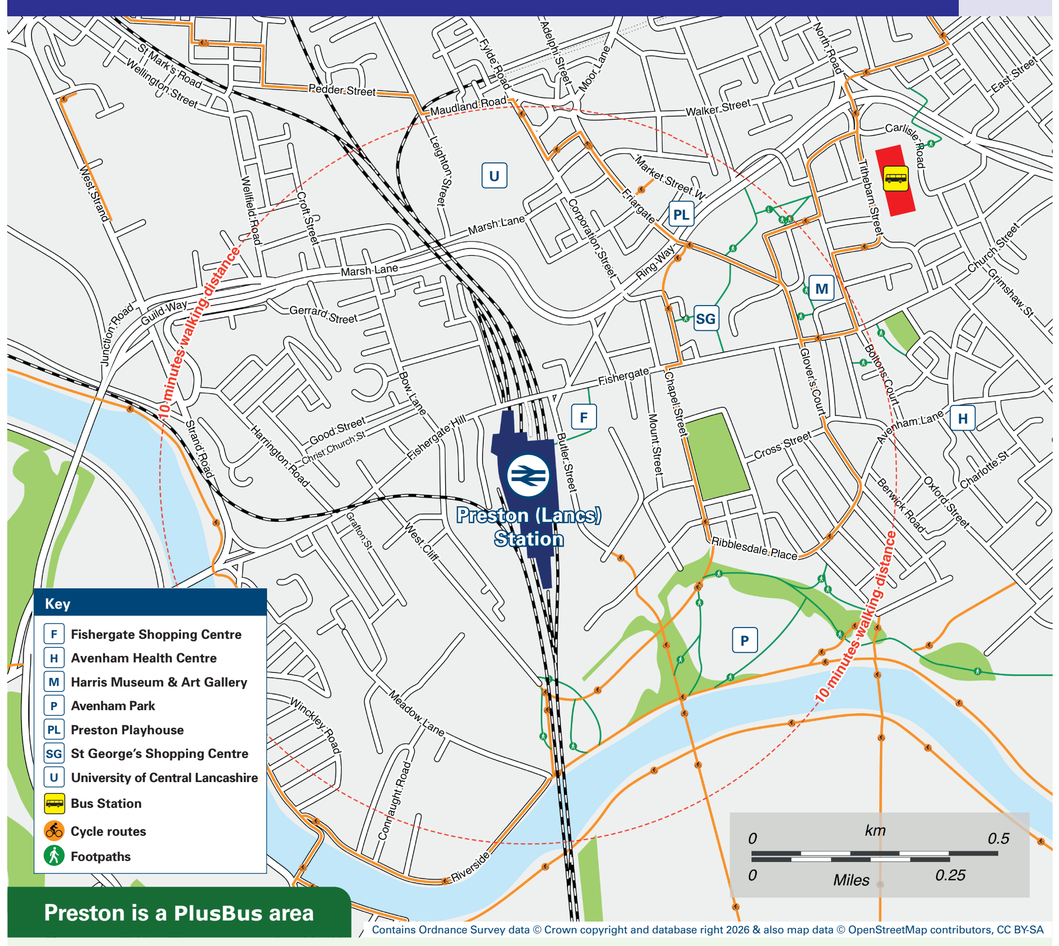

Contains Ordnance Survey data © Crown copyright and database right 2026 & also map data © OpenStreetMap contributors, CC BY-SA

PlusBus

Add **PlusBus** to your train ticket—now available on eTicket from leading rail ticketing apps—for unlimited bus travel in the **PlusBus** zone in your destination town or city. Visit **plusbus.info**

Main destinations by bus (Data correct at November 2026)

DESTINATION	BUS ROUTES	BUS STOP
● Ashton-on-Ribble	19, 44, 74 31, 35, 43, 46, 61, 68	C Bus Station 2, 4, 5, 7, 8, 9, 10, 11
Bamber Bridge	23, 112, 113, 125	Bus Station 28, 29, 30, 35
Blackburn ⇔	45, 59, 152	Bus Station 2, 35, 36
Blackburn Hospital	59	Bus Station 36
● Broadgate (Meadow Court)	114	B
● Brookfield	6	D
● Broughton (Lancs)	40, 41, 45, 46	Bus Station 2
Buckshaw Village	114, 115 109, 112	B Bus Station 25, 27, 28
Burscough ⇔	2A	A
● Cadley	44 111 35, 46, 48	C D Bus Station 2, 10, 11, 12, 14
Catforth	74	C
Chorley & Chorley Hospital	114, 115 125	B Bus Station 29
Clayton Brook	114 112, 125	B Bus Station 27, 28, 29
● Cottam	44 43, 48	C Bus Station 10, 14
Crossens	2, X2	A
● Earnshaw Bridge	114 110, 112, 113, 115	B Bus Station 27, 28, 35
Elswick	74	C
● Farringdon Park	9, 16, 59, 280	Bus Station 36, 37, 38, 39
● Farington	111, 114 109, 110, 113	B Bus Station 25, 27, 28, 35
Fleetwood	74, 75	C
Freckleton	68	Bus Station 4
● Frenchwood	109, 110, 112, 113, 125, 152, P1	Bus Station 25, 28, 29, 35, CS
● Fulwood Barracks	6, 19 23, 45, 48	D Bus Station 14, 15, 19
Garstang	40, 41	Bus Station 2
Goosnargh	45, 46	Bus Station 2
Great Eccleston	74	C
Greater Lancashire Hospital	40, 41, 45	Bus Station 2
Grimsargh	6 1	D Bus Station 15, 31
Hesketh Bank	2	A
● Hutton	2, 2A, X2	A
● Ingol	44 111 35, 46, 48	C D Bus Station 2, 11, 12, 14
Inskip	74	C
● Kingsfold	3 6, 114, 115	A B
Kirkham ⇔	75 61	C Bus Station 5
Langho	280	Bus Station 39
● Larches Estate	19 31, 48, 61, 68	C Bus Station 4, 5, 8, 9, 14
● Lea (Preston)	74, 75 31, 48, 61, 68	C Bus Station 4, 5, 9, 14
● Leyland ⇔	111, 114, 115 109, 110, 112, 113	B Bus Station 24, 25, 27, 28, 35
Longridge	6 1, 45, 46	D Bus Station 2, 15, 31
● Longton (Lancs)	2, 2A 115	A B
● Lostock Hall ⇔	111 109, 110, 113	B Bus Station 24, 25, 28, 35
● Lower Penwortham	6, 111, 115	B
Mellor Brook	59, 280	Bus Station 36, 39
● Moor Nook	8, 9	Bus Station 34, 37
● Moss Side (Leyland)	111, 115 112	B Bus Station 28
● Much Hoole	2, 2A, X2 115	A B
● New Longton	115	B
Newton-with-Scales	75 61	C Bus Station 5
Ormskirk ⇔	2A	A
● Penwortham	2, 2A, 3, X2 6, 111, 114, 115	A B
Poulton-le-Fylde	74, 75	C
● Preston City Centre (Bus Station) #	2, 2A, 3, 19, 74, 75, 111, 114, 115, X2	D
Preston College (Fulwood)	19 6, 45, 125	D Bus Station 2, 3, 15
● Preston North End FC (Deepdale)	6, 19	D
● Riversway/Portway Retail Park and Portway Park & Ride	19, 74, 75	C
● Royal Preston Hospital	19 23, 43, 45, 48, 125	D Bus Station 3, 10, 12, 14, 16, 19
Rufford ⇔	2A	A
Salmesbury	59, 280	Bus Station 36, 39
Southport	2, X2	A
Tarleton	2, 2A, X2	A
Tanterton (Village Centre)	44 111 35, 46, 48	C D Bus Station 2, 11, 12, 14
Towngate	111, 114, 115 109, 110, 112, 113	B Bus Station 25, 27, 28, 35
● Walmer Bridge	2, 2A 115	A B
● Walton-Le-Dale	23, 109, 110, 112, 113, 125, 152, P1	Bus Station 25, 28, 29, 30, 35, CS
Walton Summit	112, 125	Bus Station 28, 29
Warton	68	Bus Station 4
Whalley	280	Bus Station 39
● Whitestake	114, 115	B
Woodplumpton	46	Bus Station 2

NOTES

● **PlusBus** destination, please see below for details.

Plusbus tickets are valid only within the Preston Plusbus zone on The Blackburn Bus Company, Preston Bus, Stagecoach Cumbria and Lancashire, Stagecoach Merseyside and South Lancashire.

Bus routes 1, 2, 2A, 3, 6, 8, 9, 16, 19, 23, 31, 35, 41, 43, 44, 45, 46, 48, 59, 61, 68, 74, 75, 109, 111, 113, 114, 115, 125, 152, 280 and X2 run daily services, Mondays to Sundays.

Bus routes 40, 110, 112 and P1 run services on Mondays to Saturdays, only. No Sunday services.

For bus times and days of operation please contact Traveline on www.traveline.info.

⇔ Direct trains operate to this destination from this station.

Additional bus services to all parts of Preston and beyond depart from Preston Bus Station.

Taxis

Preston is a major station where taxis are usually available on a rank. Advance booking is not normally necessary, unless arriving early in the morning or late at night. Operators who may accept bookings include: (Inclusion of this number doesn't represent any endorsement of the taxi firm)

AAA Taxis
01772 555 444

Eagle Taxis
01772 200 300

Preston Pro Taxis
01772 717 171

Further information about all onward travel

Local Cycle Info

preston.gov.uk

For more information about cycle routes.

National Cycle Info

walkwheelcycletrust.org.uk

Bus Times

See timetable displays at bus stops.

traveline public transport info
www.traveline.info
0871 200 22 33
calls cost 12p per minute plus your phone company's access charge

PlusBus

plusbus.info

PlusBus is a discount price 'bus pass' that you buy with your train ticket. It gives you unlimited bus travel around your chosen town, on participating buses. Visit **plusbus.info**

National Rail Enquiries

Online	NRE App	Social Media	Alert Me	Contact Centre	PlusBike
nationalrail.co.uk	**Free National Rail Enquiries app for iOS and Android**	**facebook.com/nationalrailenq** **@nationalrailenq**	**nationalrail.co.uk/alertme** You can sign up to Alert Me messages on the National Rail Enquiries website where you can receive train and platform notifications directly to your smart phone.	**03457 48 49 50** Calls cost no more than calls to geographic numbers (01 or 02) and may be recorded.	**nationalrail.co.uk/plusbike** For more information.

AVANTI WEST COAST

National Rail

Scan this code with your mobile for full station information.

This poster shows details of popular destinations and main, frequent bus routes. Additional services may run, so please check with Traveline or see posters at local bus stops. Whilst considerable care has been taken to ensure the information contained on this poster is correct and accurate, National Rail cannot accept responsibility for any loss or inconvenience caused by any errors or omissions, or for loss, damage, injury or inconvenience relating to the cancellation, alteration, delay or diversion of a service. For any feedback, please e-mail comments@onwardtravelposters.com

V17.0 - FAB - 10/2026