Onward Travel Information

Stockport Station

Buses and Taxis

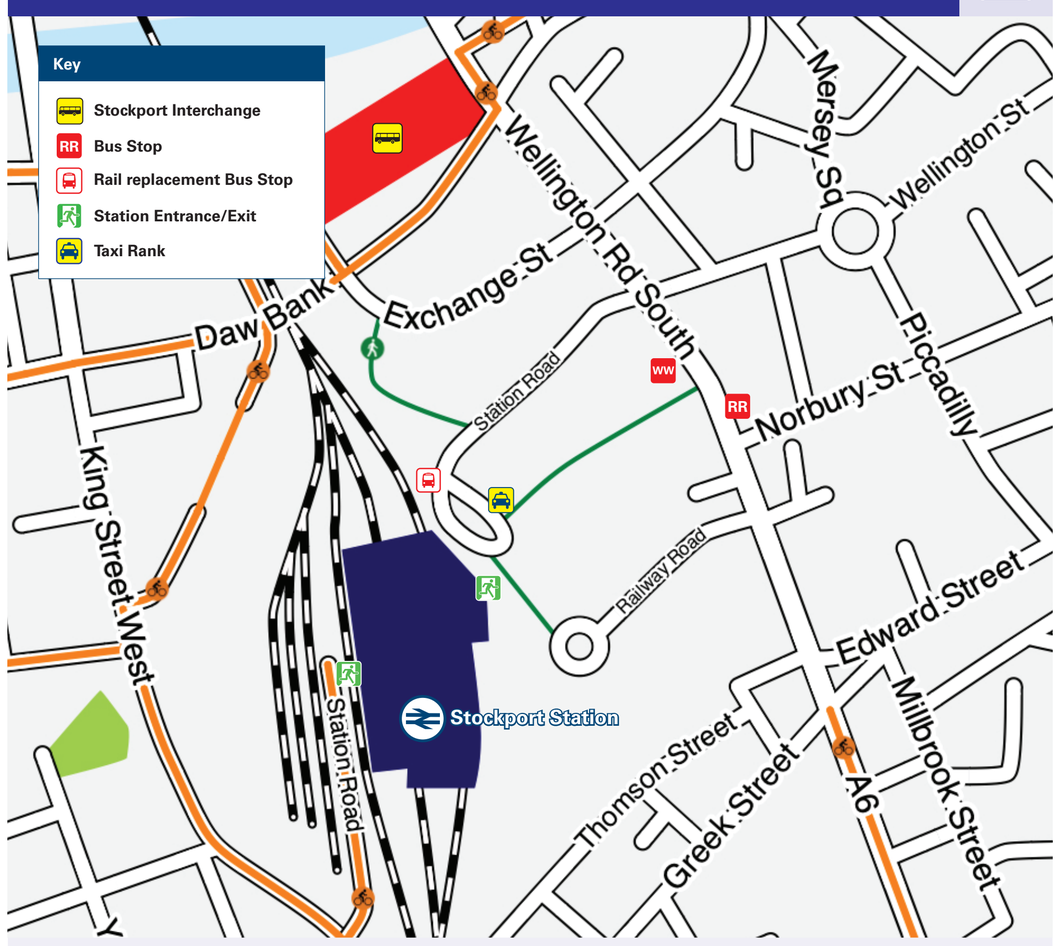

Rail replacement coach services can be found at the front of the station.

Local area map



Stockport is a PLUSBUS area.

Contains Ordnance Survey data © Crown copyright and database right 2026 & also map data © OpenStreetMap contributors, CC BY-SA

PlusBus

Add **PlusBus** to your train ticket—now available on eTicket from leading rail ticketing apps—for unlimited bus travel in the **PlusBus** zone in your destination town or city. Visit **plusbus.info**

Main destinations by bus

(Data correct at October 2026)

DESTINATION	BUS ROUTES	BUS STOP
Adswood	368, 374 309, 310, 312, 313	RR Interchange G, P, Q, R
Ashton under Lyne	7, 330	Interchange D, L
Bosden Farm	385	RR
Bredbury	383 330, 382, 384	RR Interchange K, L, N
Brinnington	322, 325, 327	Interchange J, M
Burnage	25, 197	Interchange C, D
Cheadle	11 309, 310, 312, 370, 371	RR Interchange A, C, G, R
Cheadle Heath	11 309, 310, 370	RR Interchange G
Cheadle Hulme	368, 378, 379 312, 313	RR Interchange G
Chorlton	23, 25	Interchange B, D
Compstall	383 384	RR Interchange K
Dane Bank (Denton)	7	Interchange D
Denton	322, 327	Interchange J
Didsbury Village	23, 42	Interchange A, B
Disley	199	RR
Droylsden	7	Interchange D
Dukinfield	330	Interchange L
East Didsbury	23, 42, 371	Interchange A, B
Edgeley (for Edgeley Park - Stockport FC)	11, 368 309, 310	RR Interchange R
Fallowfield	25, 42	Interchange A, D
Gatley	11 370, 371	RR Interchange A, C
Gee Cross	330	Interchange L
Gorton	7, 203	Interchange D, E
Haughton Green	322, 327	Interchange J
Hazel Grove	191#, 192, 199, 374, 391	RR
Heald Green	368, 378, 379	RR
Heaton Chapel	7 191#, 192	Interchange D WW
Heaton Mersey	23, 42, 197, 371	Interchange A, B, C
Heaton Moor	25, 197	Interchange C, D
Heaton Norris (Didsbury Road)	23, 42, 197, 371	Interchange A, B, C
Heaton Norris (Wellington Road North)	25 191#, 192	Interchange D WW
Heaviley	191#, 192, 199, 358, 377, 383, 385, 391	RR
High Lane	199	RR
Hyde	330	Interchange L
Levenshulme	191#, 192 197	WW Interchange C
Longsight	191#, 192 197	WW Interchange C
Manchester Airport	199 368~ 313	WW RR Interchange G
Manchester Royal Infirmary	191# 42, 197	WW Interchange A, C
Marple	358, 383, 385 384	RR Interchange K
Marple Bridge	383, 385 384	RR Interchange K
Northenden	370, 371	Interchange A, C
Northern Moor	370, 371	Interchange A, C
Offerton	358, 383, 385 314, 364, 384	RR Interchange H, K, N
Offerton Estate	314	Interchange H
Reddish	7, 203	Interchange D, E
Romiley	383 382, 384	RR Interchange K, N
Sharston	370, 371	Interchange A, C
Shaw Heath	191#, 192, 199, 374, 378, 378A*, 379, 385, 391 312, 313, 374	RR Interchange G, P
Stepping Hill (for Stepping Hill Hospital)	191#, 192, 199, 391	RR
Stretford	23, 25	Interchange B, D
The Trafford Centre	23, 25	Interchange B, D
University of Manchester	191# 42, 197	WW Interchange A, C
Urmston	23	Interchange B
Withington	42	Interchange A
Woodbank Park	314, 330, 364, 382	Interchange H, K, L, N
Woodley	330, 382	Interchange L, N
Wythenshawe (Interchange)	11, 368	RR
Wythenshawe Hospital	11, 368~	RR

NOTES

Stockport Interchange is a 5-10 minutes walk from Stockport railway station, please see maps (above) for walking routes.

Plusbus tickets are valid only within the Greater Manchester Plusbus zone on Arriva North West, Belle Vue Coaches, Bee Network, The Burnley Bus Company, D & G Bus, High Peak, Rosso, Stagecoach Cumbria and Lancashire and Warrington's Own Buses.

For bus times and days of operation please contact Traveline on www.traveline.info.

Direct trains operate to this destination from this Station.

Bus routes 191 operate limited services on Mondays to Fridays, only. No Saturday or Sunday services.

~ To this destination bus route 368 operates limited early morning and limited evening journeys Mondays to Saturdays, only, to Manchester Airport or to Wythenshawe Hospital.

* Bus route 378A operates evening services on Mondays to Saturdays, and all day on Sundays and public holidays, only.

PLUSBUS destination, please see below for details.

Taxis

Stockport is a major station where taxis are usually available on a rank. Advance booking is not normally necessary, unless arriving early in the morning or late at night. Operators who may accept bookings include: (Inclusion of this number doesn't represent any endorsement of the taxi firm)

Stockport Taxis
0161 480 0000

Metro Taxis
0161 480 8000

Go Cab
0330 053 3763

Further information about all onward travel

Local Cycle Info

stockport.gov.uk

For more information about cycle routes.

National Cycle Info

walkwheelcycletrust.org.uk

Bus Times

See timetable displays at bus stops.

traveline public transport info
www.traveline.info
0871 200 22 33
calls cost 12p per minute plus your phone company's access charge

PlusBus

plusbus.info

PlusBus is a discount price 'bus pass' that you buy with your train ticket. It gives you unlimited bus travel around your chosen town, on participating buses. Visit **plusbus.info**

National Rail Enquiries

Online	NRE App	Social Media	Alert Me	Contact Centre	PlusBike
nationalrail.co.uk	**Free National Rail Enquiries app for iOS and Android**	**facebook.com/nationalrailenq** **@nationalrailenq**	**nationalrail.co.uk/alertme** You can sign up to Alert Me messages on the National Rail Enquiries website where you can receive train and platform notifications directly to your smart phone.	**03457 48 49 50** Calls cost no more than calls to geographic numbers (01 or 02) and may be recorded.	**nationalrail.co.uk/plusbike** For more information.

AVANTI WEST COAST

National Rail

Scan this code with your mobile for full station information.

This poster shows details of popular destinations and main, frequent bus routes. Additional services may run, so please check with Traveline or see posters at local bus stops. Whilst considerable care has been taken to ensure the information contained on this poster is correct and accurate, National Rail cannot accept responsibility for any loss or inconvenience caused by any errors or omissions, or for loss, damage, injury or inconvenience relating to the cancellation, alteration, delay or diversion of a service. For any feedback, please e-mail comments@onwardtravelposters.com

V17.0 - FAB - 10/2026