Carlisle Station

Onward Travel Information

Buses and Taxis

Rail replacement buses/coaches depart from the front of the station.

Local area map

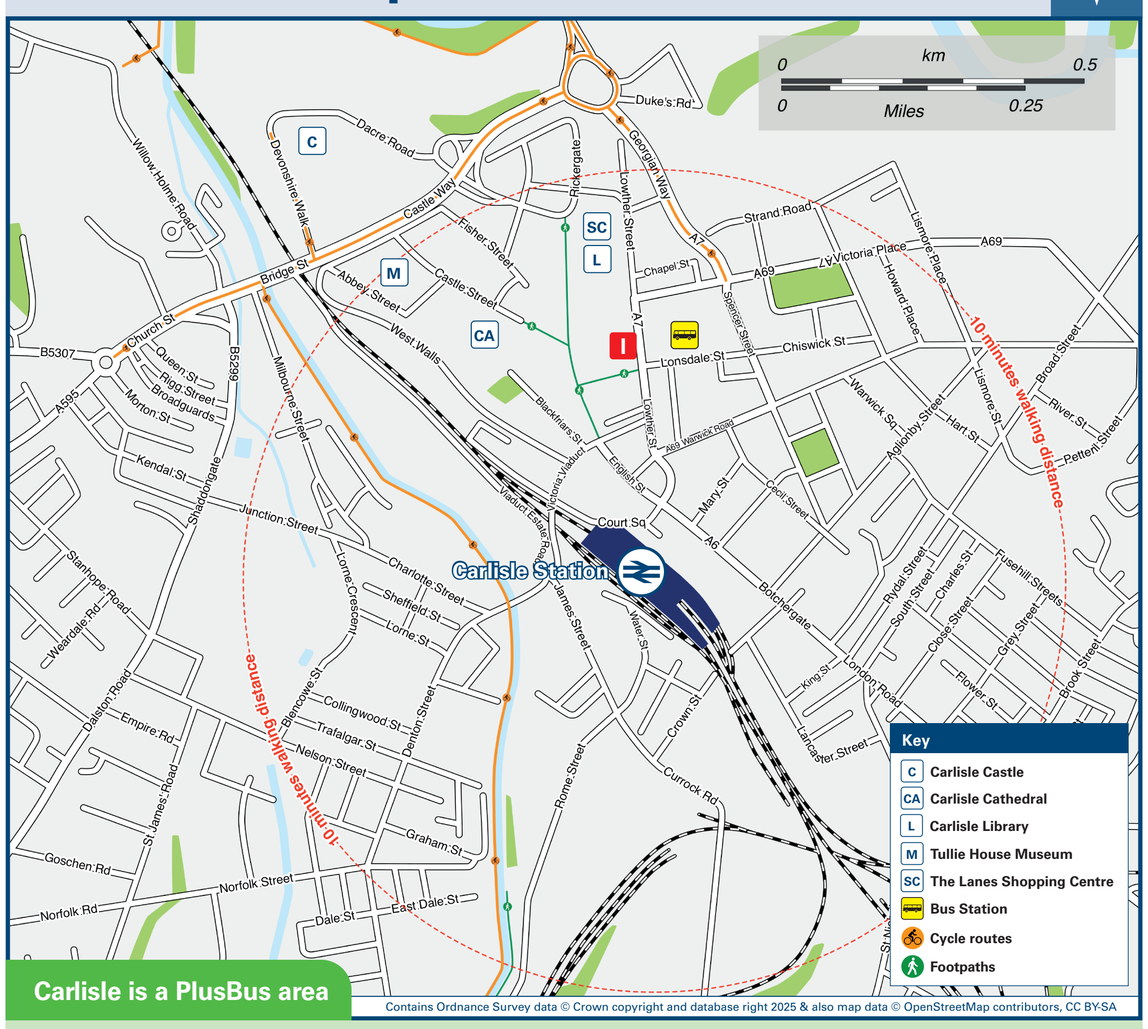

Contains Ordnance Survey data © Crown copyright and database right 2025 & also map data © OpenStreetMap contributors, CC BY-SA

Carlisle is a PlusBus area

PlusBus

Add **PlusBus** to your train ticket—now available on eTicket from leading rail ticketing apps—for unlimited bus travel in the **PlusBus** zone in your destination town or city. Visit **www.plusbus.info**

Main destinations by bus

(Data correct at October 2025)

DESTINATION	BUS ROUTES	BUS STOP
● Belle Vue	67	B, H
● Blackwell (for Racecourse)	64**	D
● Botcherby	63, 63A##	U
Bowness on Solway	93**	Bus Station 4
Brampton ⊖	685	Bus Station 5
Burgh by Sands	93**	Bus Station 4
Canonbie Village	127A, X95	H
● Carlisle United FC (Brunton Park)	63, 63A##	U
	75#	E
	685	Bus Station 5
Carleton Clinic	104	V
Cotehill	75#	E
● Cumberland Infirmary	67	B, H
	63	B, I
● Cummersdale	75#	T
● Currock	64**	D
	67	U
Dalston ⊖	75#	T
	554	Bus Station 4
● Denton Holme	62, 69#	D
	75#	T
Durdar	64**	D
● Durranhill	63, 63A##	U
● Edentown	69#	E
Etterby	62	E
Galashiels	X95	H
Greenhead (For Walltown Roman Army Museum) ~	685	5
Harelaw	127A**	H
● Harraby	104	V
● Harraby East	61	V

DESTINATION	BUS ROUTES	BUS STOP
Hawick	X95	H
High Hesket	104	V
● Houghton	64**	E, H
● Kingmoor Park	62*	E
● Kingstown	62	E
	64**	E, H
	127A**	H
Langholm	127A**, X95	H
● London Road	61, 104	V
● Longsowerby	62, 69#	D
Longtown	127A**, X95	H
● Lowry Hill	62	E
● Morton Park	62	D
	61	C, I
● Morton West	63, 63A##	B, I
Newcastleton	127A**	H
Plumpton	104	V
Port Carlisle	93**	Bus Station 4
● Raffles	63	B, I
Rockcliffe	64**	E, H
Rowanburn Village	127A**	H
● St Aidens	63, 63A##	U
● St Anns Hill	62	E
● Sandsfield Park	63, 63A##	B, I
● Scotby Village	75#	E
● Scotby Turn (A69)	685	Bus Station 5
Selkirk	X95	H
Silloth	400**	Bus Station 3
● Stanwix	69#	E
	64**	E, H
	127A**, X95	H

DESTINATION	BUS ROUTES	BUS STOP
● Thursby	300, 400**, 600**	Bus Station 3
	554	Bus Station 4
● University of Cumbria (Brampton Road Campus)	64**	E, H
● Upperby	67	U
Warwick Bridge	685	Bus Station 5
Wetheral ⊖	75#	E
● Whiteclosegate	64**	E, H
Wigton	300, 400**, 600**	Bus Station 3
	554	Bus Station 4

Notes

● **PlusBus** destination, please see below for details.

Bus routes 61, 62, 67, 104, 300, 554, 685 and X95 run daily, Mondays to Sundays including Public Holidays.

Bus route 63 runs a Mondays to Saturdays service, only. No Sunday services.

Plusbus tickets are valid only in the Carlisle Plusbus zone on Stagecoach Cumbria and North Lancashire, and Telford's Coaches.

For bus times and days of operation please contact Traveline on www.traveline.info or call: 0871 200 22 33

⊖ Direct trains operate to this destination from this station.

* To this destination bus route 62 runs Mondays to Fridays, only. No Saturday or Sunday service.

Bus route 69 & 75 run limited daytime services on Mondays to Fridays, only. No evenings, Saturdays or Sundays services.

~ Walltown is a 1.3 mile walk from the bus stops at Greenhead.

Bus route 63A runs evenings on Mondays to Saturdays, and all day on Sundays including Public Holidays.

** Bus routes 64, 127A, 400 & 600 run limited daytime services on Mondays to Saturdays, only. No evenings or Sundays services.

Taxis

Carlisle is a major station where taxis are usually available on a rank. Advance booking is not normally necessary, unless arriving early in the morning or late at night. Operators who may accept bookings include: (Inclusion of this number doesn't represent any endorsement of the taxi firm)

Carlisle 365 Taxis
01228 247 365

Radio Taxis
01228 527 575

AAA Taxis
01228 808 777

Further information about all onward travel

Local Cycle Info

carlisle.gov.uk

For more information about cycle routes.

National Cycle Info

sustrans.org.uk

Sustrans is the UK's leading sustainable transport charity.

Bus Times

See timetable displays at bus stops.

traveline public transport info

www.traveline.info

0871 200 22 33

calls cost 12p per minute plus your phone company's access charge

PlusBus

plusbus.info

PlusBus is a discount price 'bus pass' that you buy with your train ticket. It gives you unlimited bus travel around your chosen town, on participating buses. Visit **www.plusbus.info**

National Rail Enquiries

Online

nationalrail.co.uk

NRE App

Free National Rail Enquiries app for iOS and Android

Social Media

facebook.com/nationalrailenq

@nationalrailenq

Alert Me

You can sign up to Alert Me messages on the National Rail Enquiries website where you can receive train and platform notifications directly to your smart phone.

nationalrail.co.uk/alertme

Contact Centre

03457 48 49 50

Calls cost no more than calls to geographic numbers (01 or 02) and may be recorded.

PlusBike

nationalrail.co.uk/plusbike

For more information.

AVANTI WEST COAST

National Rail

Britain's train companies working together

This poster shows details of popular destinations and main, frequent bus routes. Additional services may run, so please check with Traveline or see posters at local bus stops. Whilst considerable care has been taken to ensure the information contained on this poster is correct and accurate, National Rail cannot accept responsibility for any loss or inconvenience caused by any errors or omissions, or for loss, damage, injury or inconvenience relating to the cancellation, alteration, delay or diversion of a service. For any feedback, please e-mail comments@onwardtravelposters.com

Scan this code with your mobile for full station information.

V16.0 - FAB - 10/2025