Onward Travel Information

Wigan North Western Station

Buses and Taxis



Rail replacement bus pick up point can be found on the station car park.

Local area map

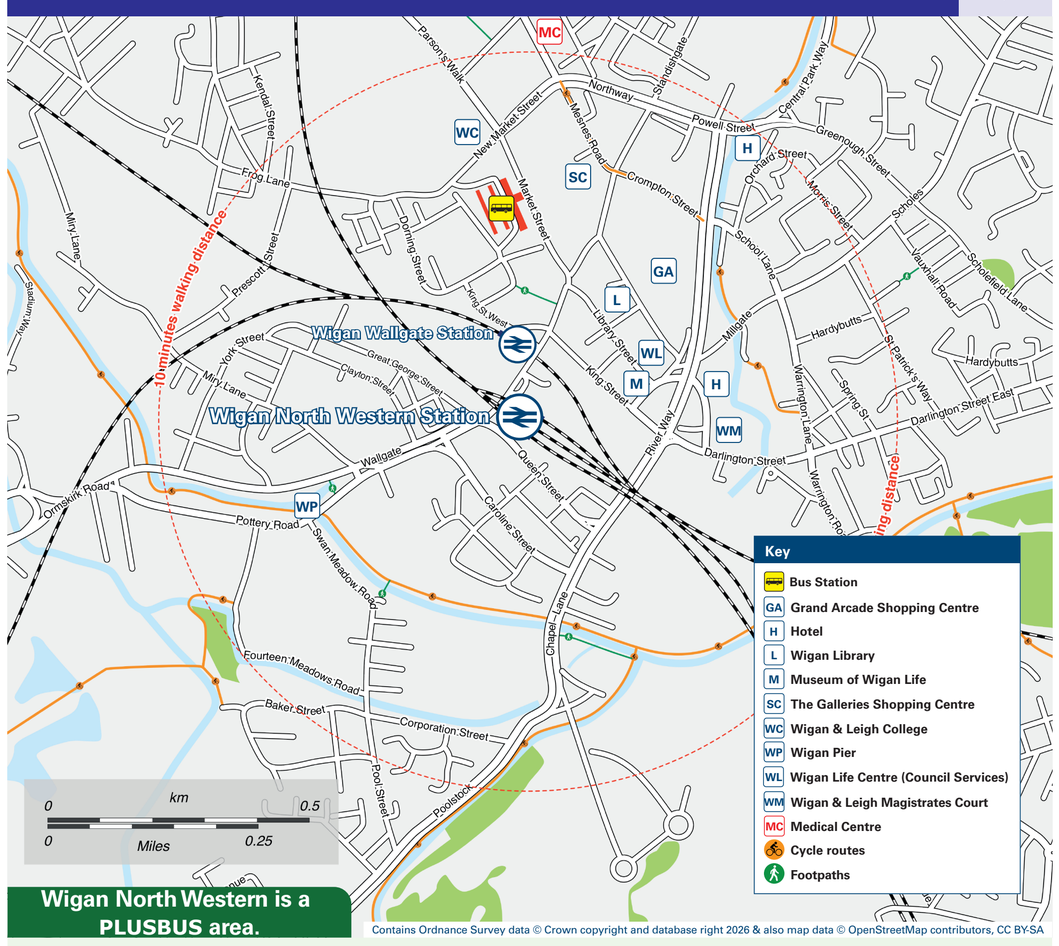

Wigan North Western is a PLUSBUS area.

Contains Ordnance Survey data © Crown copyright and database right 2026 & also map data © OpenStreetMap contributors, CC BY-SA

PlusBus

Add **PlusBus** to your train ticket—now available on eTicket from leading rail ticketing apps—for unlimited bus travel in the **PlusBus** zone in your destination town or city. Visit **plusbus.info**

Main destinations by bus (Data correct at October 2026)

DESTINATION	BUS ROUTES	BUS STOP
● Abram	360, 609 612	E Bus Stn Stand P
● Ashton In Makerfield	320 610	Bus Stn Stand M A
● Aspull	575, 615	Bus Stn Stand Q
● Atherton	132	E
● Bamfurlong	320	Bus Stn Stand M
● Beech Hill	605, 606	Bus Stn Stand R
● Belle Green Estate	634~ 608, 634~	E Bus Stn Stand H, K
● Bickershaw	609	E
● Boars Head	110, 631, 632, 640	Bus Stn Stand T, U
● Bottling Wood	613	Bus Stn Stand P
Chorley	632	Bus Stn Stand T
Coppull	632	Bus Stn Stand T
● Crooke	635	Bus Stn Stand S
● Digmoor	375, 385	A
● Edge Green	610	A
● Gathurst	641	A
● Gidlow	605, 606	Bus Stn Stand R
● Golborne	360 610	E A
● Goose Green	610, 639	A
● Haigh (and for Haigh Country Park)	575	Bus Stn Stand Q
● Hall Green	375, 385	A
● Hawkley	601, 602, 639	A
● Higher Ince (and Ince Bar)	132, 607, 634~ 608, 612, 634~	E Bus Stn Stand H, K, P
● Highfield Grange	601, 602	A
● Hindley (Wigan Road)	132, 607, 634~ 608, 634~	E Bus Stn Stand H, K
● Hindley Green (Atherton Road)	132 608	E Bus Stn Stand K
● HM Prison Hindley	609	E
● Horwich	575	Bus Stn Stand Q
● Kitt Green	603, 604, 641	A
● Laithwaite	603, 604	E
● Lamberhead Green	352, 375, 385, 603, 604, 641	A
● Landgate	610	A
● Leigh	608 609 610	Bus Stn Stand K E A
● Longshoot (Scholes)	575, 613, 615	Bus Stn Stand P, Q
● Lower Ince	320, 612 360, 609	Bus Stn Stand M, P E
● Lowton/Lowton Common/Lowton St Marys	610	A
● Marsh Green	603, 604	A
● Marus Bridge	601, 602, 610, 639	A
● Middlebrook	615	Bus Stn Stand Q
● Moss Bank	352	A
● New Springs	575, 613, 615	Bus Stn Stand P, Q
● Newtown	352, 375, 385, 601, 602, 603, 604, 610, 641	A
● Norley Hall	603, 604, 641	A
● Orrell	352	A
● Orrell Post	352, 375, 385	A
● Pemberton	352, 375, 385, 601, 602, 603, 604, 639, 641	A
● Platt Bridge	320, 612 360, 609	Bus Stn Stand M, P E
● Poolstock	639	A
● Robin Park	641	A
● Rose Hill	610	A
● Scholes	575, 613, 615	Bus Stn Stand P, Q
● Shevington	641 635, 640	A Bus Stn Stand S, U
● Shevington Moor	641 110, 640	A Bus Stn Stand U
● Shevington Vale	635	Bus Stn Stand S
Skelmersdale	375, 385	A
● Spring View	320, 612 360, 609	Bus Stn Stand M, P E
● Springfield	605, 606, 635	Bus Stn Stand R, S
● Standish	641 110, 631, 632, 640	A Bus Stn Stand T, U
● Standish Lower Ground	635	Bus Stn Stand S
● The Trafford Centre	132	E
● Top Lock	613	Bus Stn Stand P
● Tyldesley	132	E
Up Holland	375, 385	A
● Westhoughton	607	E
● Whelley	575, 613, 615	Bus Stn Stand P, Q
● Whitley	641 110, 631, 632, 640	A Bus Stn Stand T, U
● Wigan Bus Station	10 minutes walk from this station (please see Local area map)	
● Wigan Infirmary	110 631, 632	Bus Stn Stand U Bus Stn Stand T
● Wigan Pier	352, 375, 385, 601, 602, 603, 604, 610, 639, 641	A
● Winstanley	601, 602	A
Winwick	360	E
● Worsley	132	E
● Worsley Hall	639, 641	A
● Worsley Mesnes	601, 602, 639	A
Wrightington	110	Bus Stn Stand U
Wrightington Hospital	641 635#	A Bus Stn Stand S

NOTES

Plusbus tickets are valid only within the Greater Manchester Plusbus zone on Arriva North West, Belle Vue Coaches, Bee Network, The Burnley Bus Company, D & G Bus, High Peak, Rosso, Stagecoach Cumbria and Lancashire and Warrington's Own Buses.

For bus times and days of operation please contact Traveline on www.traveline.info.

To this destination bus route 635 operates a limited evening services on Mondays to Saturdays, and an all day Sundays & Public Holidays services, only.

~ Bus route 634 operates a limited daytime service on Mondays to Fridays, only. No Saturday or Sunday service.

● **PLUSBUS** destination, please see below for details.

Taxis

Wigan North Western is a major station where taxis are usually available on a rank. Advance booking is not normally necessary, unless arriving early in the morning or late at night. Operators who may accept bookings includes: (Inclusion of this number doesn't represent any endorsement of the taxi firm)

VEEZU
01942 242 424

Wigan Travel
01942 466 624

Pem Taxis
01942 253 535

Further information about all onward travel

Local Cycle Info

wigan.gov.uk

For more information about cycle routes.

National Cycle Info

walkwheelcycletrust.org.uk

Bus Times

See timetable displays at bus stops.

traveline public transport info
www.traveline.info
0871 200 22 33
calls cost 12p per minute plus your phone company's access charge

PlusBus

plusbus.info

PlusBus is a discount price 'bus pass' that you buy with your train ticket.
It gives you unlimited bus travel around your chosen town, on participating buses.
Visit **plusbus.info**

National Rail Enquiries

Online	NRE App	Social Media	Alert Me	Contact Centre	PlusBike
nationalrail.co.uk	**Free National Rail Enquiries app for iOS and Android**	**facebook.com/nationalrailenq** **@nationalrailenq**	**nationalrail.co.uk/alertme** You can sign up to Alert Me messages on the National Rail Enquiries website where you can receive train and platform notifications directly to your smart phone.	**03457 48 49 50** Calls cost no more than calls to geographic numbers (01 or 02) and may be recorded.	**nationalrail.co.uk/plusbike** For more information.

AVANTI WEST COAST

National Rail

This poster shows details of popular destinations and main, frequent bus routes. Additional services may run, so please check with Traveline or see posters at local bus stops. Whilst considerable care has been taken to ensure the information contained on this poster is correct and accurate, National Rail cannot accept responsibility for any loss or inconvenience caused by any errors or omissions, or for loss, damage, injury or inconvenience relating to the cancellation, alteration, delay or diversion of a service. For any feedback, please e-mail comments@onwardtravelposters.com

Scan this code with your mobile for full station information.

V17.0 - FAB - 10/2026