Onward Travel Information

Thornaby Station

Buses and Taxis

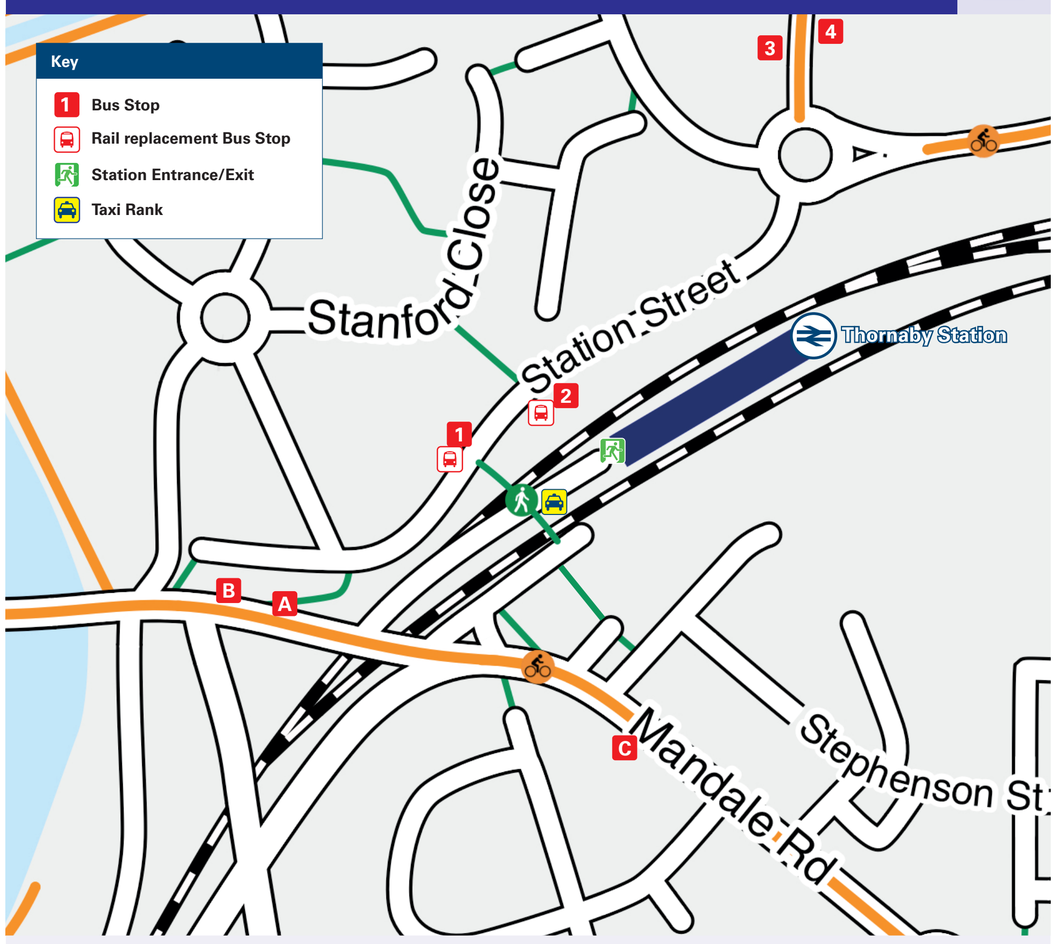

Replacement coaches will pick up / drop off at the bus stops on Station Street due to the station car park not being wide enough for a coach to turn around in. Station Street is the road which runs parallel to the station access road and can be reached by using the footbridge on the station approach road.

Local area map

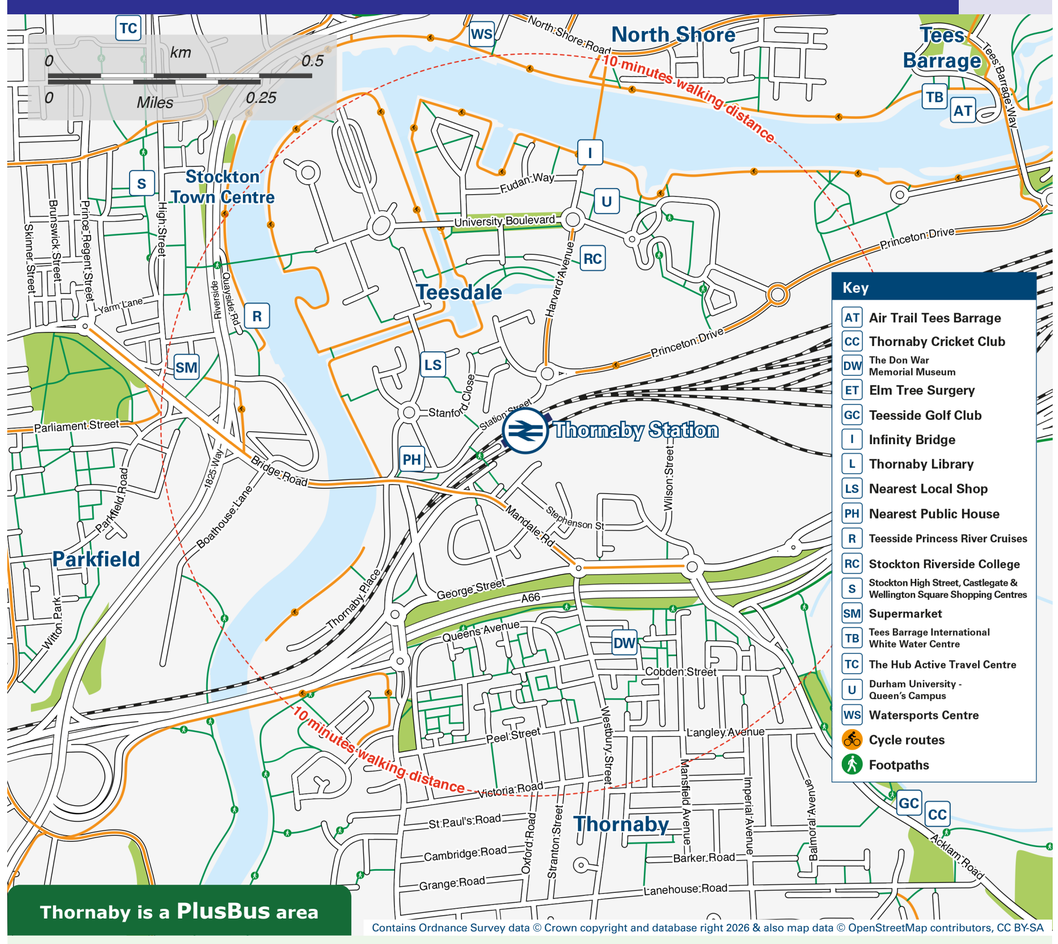

Thornaby is a **PlusBus** area

Contains Ordnance Survey data © Crown copyright and database right 2026 & also map data © OpenStreetMap contributors, CC BY-SA

PlusBus

Add **PlusBus** to your train ticket—now available on eTicket from leading rail ticketing apps—for unlimited bus travel in the **PlusBus** zone in your destination town or city. Visit **plusbus.info**

Main destinations by bus (Data correct at September 2026)

DESTINATION	BUS ROUTES	BUS STOP
● Acklam	17A, 17B#	B
● Billingham	36	C
	X10	3
Coxhoe	X12~	2
● Eastbourne	15	C
Great Burdon	X66	C
Greatham	36	C
● Hardwick	15*, 37, 59, X22#	C
	X12~	2
● Hartburn	X60#, X66, X67#	C
Hartlepool	36	C
● Ingleby Barwick #	15	B
● Linthorpe	17A, 17B#	B
Longnewton Parkside	X60#	C
● Middlesbrough (Town Centre/Bus Station)	36, 37, 38, 59, X66, X67#	A
	17A, 17B#	B
	X12~	1
	X10	4
Newton Bewley	36	C
● Newtown	59	C
● Norton	36, 37, 38	C
	X10	3
● Norton Glebe	38	C
● Norton Grange #	38	C
Norton Nuffield Health Tees Hospital	38	C
● Oxbridge	X66, X67#	C
Peterlee	X10	3
● Ragworth	15	C
● Roseworth	15, 37	C
Sedgefield	X12~	2
● Stockton (Town Centre/High Street)	15, 36, 37, 38, 59, X60#, X66, X67#	C
	17A, 17B#	D
	X12~	2
	X10	3
● Tees Barrage #	X12~	1
Teeside Airport	X60#	C
● Teesside Industrial Estate #	15	B
● Teesside Park	X12~	1
	36, 37, 38 (alight bus on Middlesbrough Road)	A
● Thornaby (Town Centre)	15, 17A	B
● University Hospital of North Tees	15*, 37, 59	C
	X12~ **	2
● Whinney Banks	17A, 17B#	B

NOTES

● **PlusBus** destination, please see below for details.

Bus routes 17B & X22 operate services on Mondays to Saturdays, only. No Sunday services

Bus routes 15, 17A, 36, 37, 38, 59, X10, X12, X66 & X67 operate daily services.

Additional bus services and destinations are available from Stockton High Street and Middlesbrough Bus Station.

Tees Flex is a bookable bus service, calling at: Aislaby, Bishopton, Carlton, Elton, Great Stainton, Hartburn Village, Hilton, Kirklevington, Little Stainton, Long Newton, Maltby, Old Stillington, Preston Farm, Redmarshall, Sadberge, Stillington, Urlay Nook, Whinney Hill, Whitton, Wolviston, Wynyard. Book via the App, website or tel: 0330 678 1545. Tees Flex operates 0700 - 2000 on Mondays to Saturdays, only. Journeys must start by 1930.

Plusbus tickets are valid within the Thornaby plusbus zone (including Middlesbrough and Stockton) on Stagecoach, Arriva and Go North East buses only.

For bus times and days of operation please contact Traveline on www.traveline.info.

Direct trains operate to this destination from this station.

* To this destination bus route 15 operates on Sunday and Bank Holidays, until mid evening, only.

** Alight bus route X12 on Durham Road (Knitsley Walk stop).

To this destination bus services shown operate daytime services on Mondays to Saturdays, only.

~ To this destination bus route X12 runs a daily service until mid evening, only.

Taxis

Thornaby Station is served by a taxi rank or cab office. Check availability before travelling, and pre-book if necessary. Please consider using the following local operators: (Inclusion of this number doesn't represent any endorsement of the taxi firm)

Royal Cars
01642 666 666

Stockton Taxis
01642 805 805

Tees Valley Cabs
01642 533 335

Further information about all onward travel

Local Cycle Info

connectteesvalley.com

For more information about cycle routes.

National Cycle Info

walkwheelcycletrust.org.uk

Bus Times

See timetable displays at bus stops.

traveline public transport info
www.traveline.info
0871 200 22 33 calls cost 12p per minute plus your phone company's access charge

PlusBus

plusbus.info

PlusBus is a discount price 'bus pass' that you buy with your train ticket. It gives you unlimited bus travel around your chosen town, on participating buses. Visit **plusbus.info**

National Rail Enquiries

Online	NRE App	Social Media	Alert Me	Contact Centre	PlusBike
nationalrail.co.uk	**Free National Rail Enquiries app for iOS and Android**	**facebook.com/nationalrailenq** **@nationalrailenq**	**nationalrail.co.uk/alertme** You can sign up to Alert Me messages on the National Rail Enquiries website where you can receive train and platform notifications directly to your smart phone.	**03457 48 49 50** Calls cost no more than calls to geographic numbers (01 or 02) and may be recorded.	**nationalrail.co.uk/plusbike** For more information.

TRANSPENNINE EXPRESS

National Rail

Scan this code with your mobile for full station information.

This poster shows details of popular destinations and main, frequent bus routes. Additional services may run, so please check with Traveline or see posters at local bus stops. Whilst considerable care has been taken to ensure the information contained on this poster is correct and accurate, National Rail cannot accept responsibility for any loss or inconvenience caused by any errors or omissions, or for loss, damage, injury or inconvenience relating to the cancellation, alteration, delay or diversion of a service. For any feedback, please e-mail comments@onwardtravelposters.com

V17.0 - FAB - 09/2026